

PLANT SCHEDULE

| REPLACEMENT TREES | BOTANICAL NAME | COMMON NAME | SIZE | QTY |
|--------------------|--|-------------------------------|----------|----------|
| | Acer circinatum Native | Vine Maple | 2"Cal | 5 |
| | Chamaecyparis obtusa 'Gracilis' | Slender Hinoki Cypress | 8' | 6 |
| | Cornus kousa Homeowner to choose which varieties they want (See Pictures) | Kousa Dogwood | 2"Cal | 2 |
| | Tsuga mertensiana Native | Mountain Hemlock | 8' | 2 |
| SHRUBS | BOTANICAL NAME | COMMON NAME | SIZE | QTY |
| | Buxus x 'Green Velvet' non hedging boxwood | Green Mound Boxwood | 5 gal | 28 |
| | Camellia sasanqua 'Cotton Candy' | Cotton Candy Camellia | 5 gal | 3 |
| | Choisya ternata 'Sundance' | Golden Mexican Mock Orange | 5 gal | 7 |
| | Cornus alba 'Ivory Halo' TM | Tatarian Dogwood | 5 gal | 4 |
| | Erica carnea 'Springwood White' | White Spring Heather | 1 gal | 44 |
| | Escallonia x 'Jubilee' | Apple Blossom Escallonia | 2 gal. | 8 |
| | Hydrangea macrophylla | White Hydrangea | 24/30" | 3 |
| | Hydrangea macrophylla 'Lanarth White' | Lanarth White Hydrangea | 5 gal | 19 |
| | Prunus laurocerasus 'Otto Luyken' | Otto Luyken Laurel | 24/30" | 13 |
| | Rhododendron Cunningham White | Cunningham White Rhododendron | 5 gal | 11 |
| | Rhododendron var. | Rhododendron | 5 gal | 7 |
| | Rosa 'Double Knockout' | Red Double Knockout Koses | 2 gal | 5 |
| | Sarcococca ruscifolia | Fragrant Sarcococca | 2 gal | 3 |
| | Thuja occidentalis Match Existing | Emerald Green thuja | 5'-6" Ht | 13 |
| | Vaccinium corymbosum 'Legacy' | Legacy Highbush Blueberry | 5 gal | 3 |
| GRASSES | BOTANICAL NAME | COMMON NAME | SIZE | QTY |
| | Miscanthus sinensis 'Morning Light' | Eulalia Grass | 5 gal | 1 |
| ANNUALS/PERENNIALS | BOTANICAL NAME | COMMON NAME | SIZE | QTY |
| | Bergenia x 'Morning Red' | Bergenia | 1 gal | 33 |
| | Hosta fortunei 'Albo-marginata' | Plantain Lily | 1 gal | 26 |
| | Hosta sieboldiana 'Bressingham Blue' Large blue leaf hosta | Bressingham Blue Hosta | 1 gal | 3 |
| SOD/SEED | BOTANICAL NAME | COMMON NAME | SIZE | QTY |
| | LAWN with 4" topsoil | | sod | 4,257 sf |
| SITE WORK | BOTANICAL NAME | COMMON NAME | SIZE | QTY |
| | BARK 2" Depth | | None | 182 sf |
| | GRAVEL 5/8 minus, 3" depth | | None | 374 sf |
| | PLANTING BEDS 2" Bark, 6" Soil | | None | 1,576 sf |

*INCLUDES SOIL AMENDMENTS

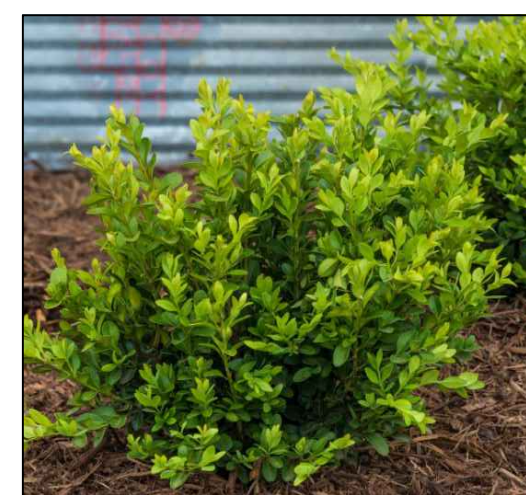

Green Velvet Boxwood



Camellia Cotton Candy



Sundance Mochorange



Vangated redbtwig



Pink Heather



White Heather



Escallonia Apple blossom



White Hydrangea



Lanarth White Hydrangea



Ottoluyken Laurel



Cunningham White rhodo



Double Knock Out rose



Sarcococca l



Evergreen Berginia



Blueberry



Miscanthus



Vangated Hosta



Blue Hosta



Lavender



Hinoki Cypress



Vine maple



Kousa Dogwood



Mountain Hemlock

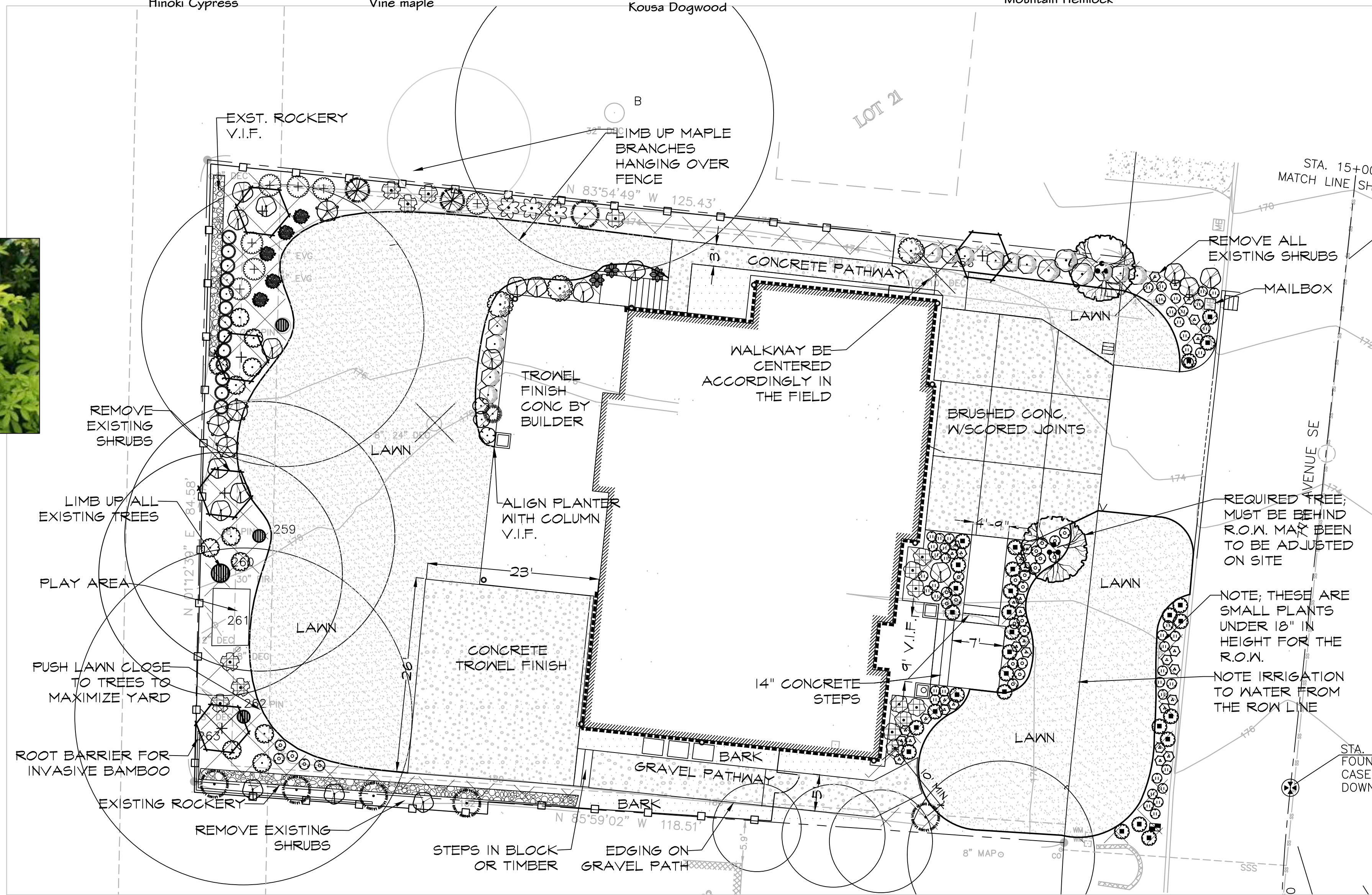

Drawn: GCA
 1-8/2/22 Added requested replacement tree KKW
 2-8/23/22 additional replacement tree on property GCA
 3-3/23 Revised Patio, Entry and Plantings GCA
 4-8-23 Revised Perimeter Plantings GCA
 5-8-23 Revised Perimeter Plantings GCA
 6-8-23 Revised Perimeter Plantings GCA
 7-9-23 Revised Perimeter Plantings GCA
 8-10-23 Revised Perimeter Plantings GCA
 9-11-23 Revised Perimeter Plantings GCA

GRAMER DESIGN CONSULTANTS, INC.
 LANDSCAPE ARCHITECT
 1909 242ND STREET SE
 BOTHELL, WA 98021
 425-241-6258

STATE OF WASHINGTON
 REGISTERED
 LANDSCAPE ARCHITECT
Ray Crum
 WYLE L. GRAMER
 CERTIFICATE NO. 6334

PIHA LANDSCAPE PLAN
 3145 77TH AVENUE SE MERCER ISLAND

JAYMARC HOVES

PLANTING PLAN

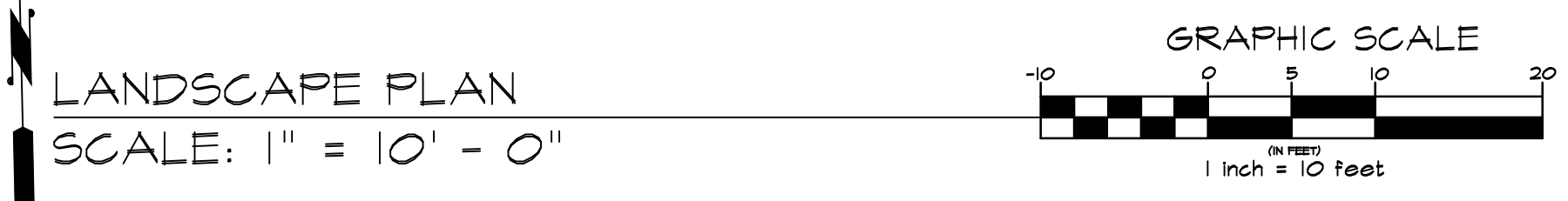

SHEET
L-01
 OF 1 SHEETS